

NOTES:

- THESE DRAWINGS HAVE BEEN CREATED BY INFORMATION GATHERED AT THE SITE, EXISTING AS-BUILTS PROVIDED BY VERIZON AND SURVEY, PLEASE VERIFY ALL DIMENSIONS, LENGTHS, PROPERTY LINES AND CONDUIT RUNS
- TOTAL SITE SERVICES MAKES NO CLAIM AS TO THE CORRECTNESS OF THE ORIGINAL DESIGN OR THE CURRENT CONDITION OF THE STRUCTURE, WHICH IS ASSUMED TO BE IN GOOD CONDITION, FREE OF DAMAGE AND DETERIORATION
- CONTRACTOR TO VERIFY LOCATION OF ALL EXISTING EQUIPMENT PRIOR TO CONSTRUCTION

verizon
 10000 PARK MEADOWS DR, SUITE 300
 LONE TREE, CO 80124

TOTAL
 SITE SERVICES
 671 TECHNOLOGY CIRCLE
 WINDSOR, CO 80550

SITE NAME:
 CO4-COTOPAXI

SITE ADDRESS:
 345 COL RD 12
 COTOPAXI, CO 81223

MDG LOCATION ID:
 5000908219

PROJECT ID:
 16923532

ISSUED FOR:

REV	DATE	DRWN	DESCRIPTION	QA
A	10/09/2023	JA	90% 2D - ISSUED FOR REVIEW	EP

**PRELIMINARY
 DOCUMENTS
 Not For Construction**

IT IS A VIOLATION OF LAW FOR ANY PERSON, UNLESS THEY ARE ACTING UNDER THE DIRECTION OF A LICENSED PROFESSIONAL ENGINEER, TO ALTER THIS DOCUMENT.

SHEET NAME:
 OVERALL SITE PLAN

SHEET NUMBER:
 Z-1

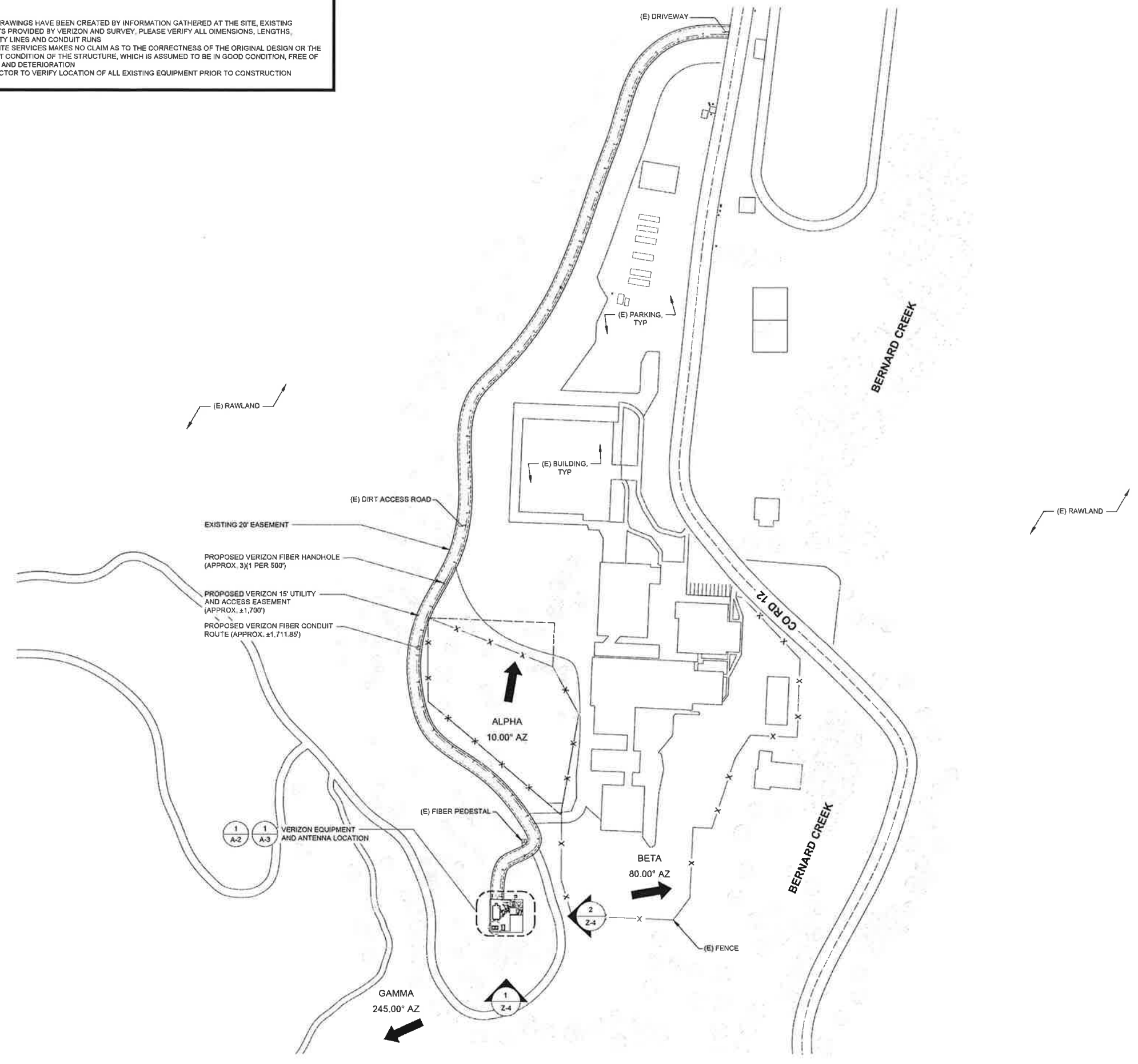

SITE NAME:
CO4-COTOPAXI

SITE ADDRESS:
345 COL RD 12
COTOPAXI, CO 81223

MDG LOCATION ID:
5000908219

PROJECT ID:
16923532

ISSUED FOR:

REV	DATE	DRWN	DESCRIPTION	QA
A	10/09/2023	JA	90% ZD - ISSUED FOR REVIEW	EP

**PRELIMINARY
DOCUMENTS
Not For Construction**

IT IS A VIOLATION OF LAW FOR ANY PERSON,
UNLESS THEY ARE ACTING UNDER THE DIRECTION
OF A LICENSED PROFESSIONAL ENGINEER,
TO ALTER THIS DOCUMENT.

SHEET NAME:
ELEVATIONS

SHEET NUMBER:
Z-4

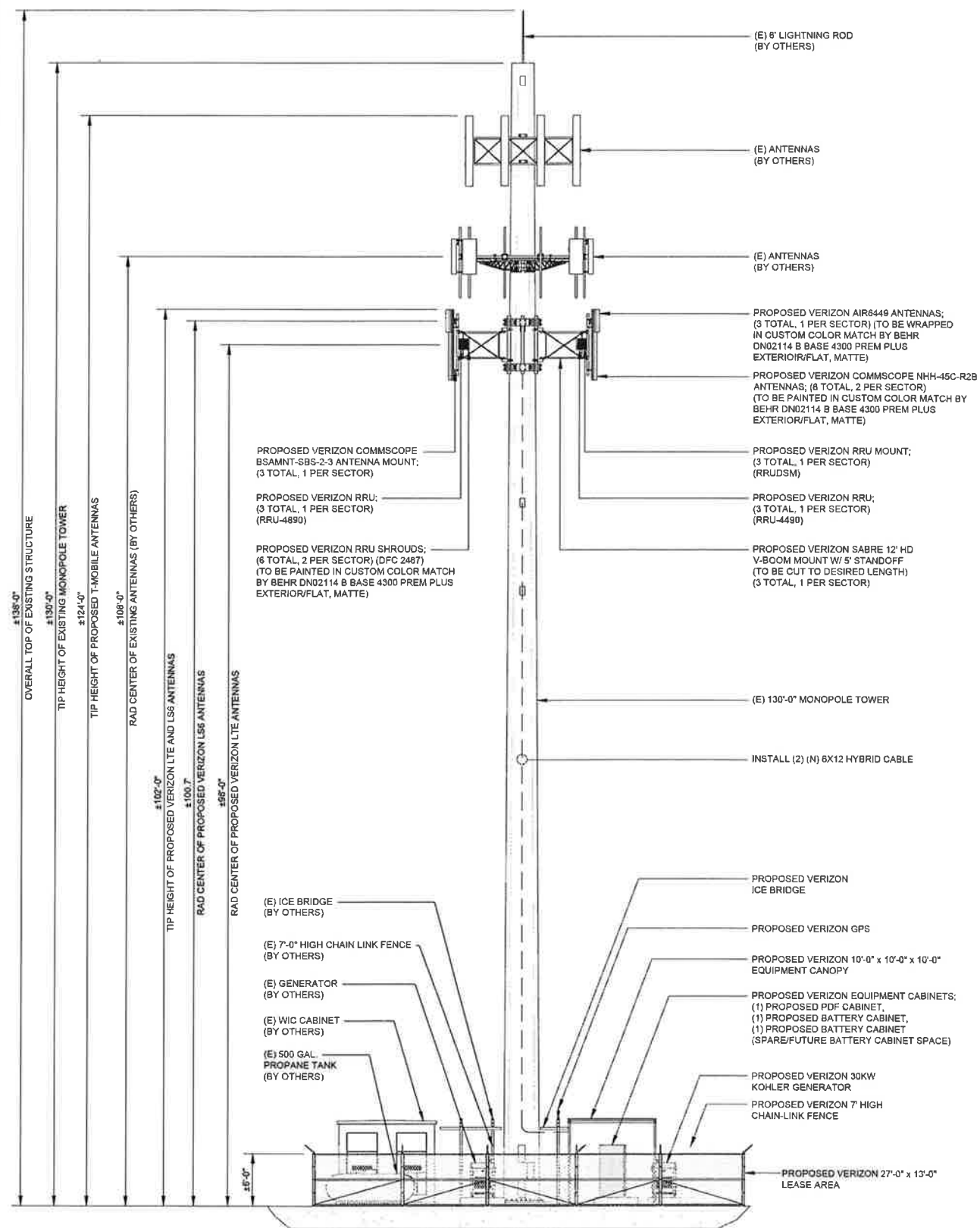

PROPOSED SOUTH ELEVATION

24"x36" SCALE: 1/8" = 1'-0"
11"x17" SCALE: 1/16" = 1'-0"

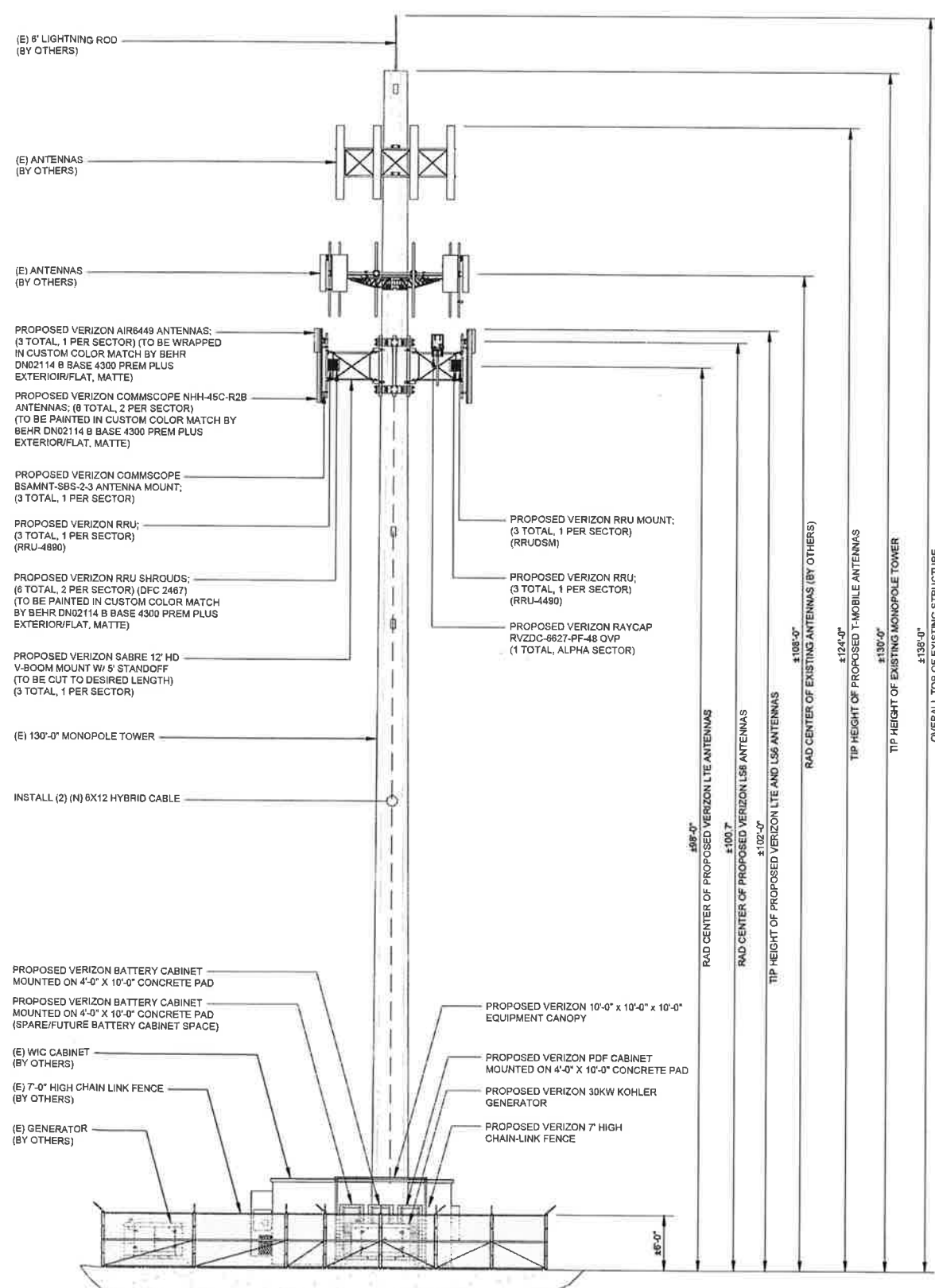

PROPOSED EAST ELEVATION

24"x36" SCALE: 1/8" = 1'-0"
11"x17" SCALE: 1/16" = 1'-0"

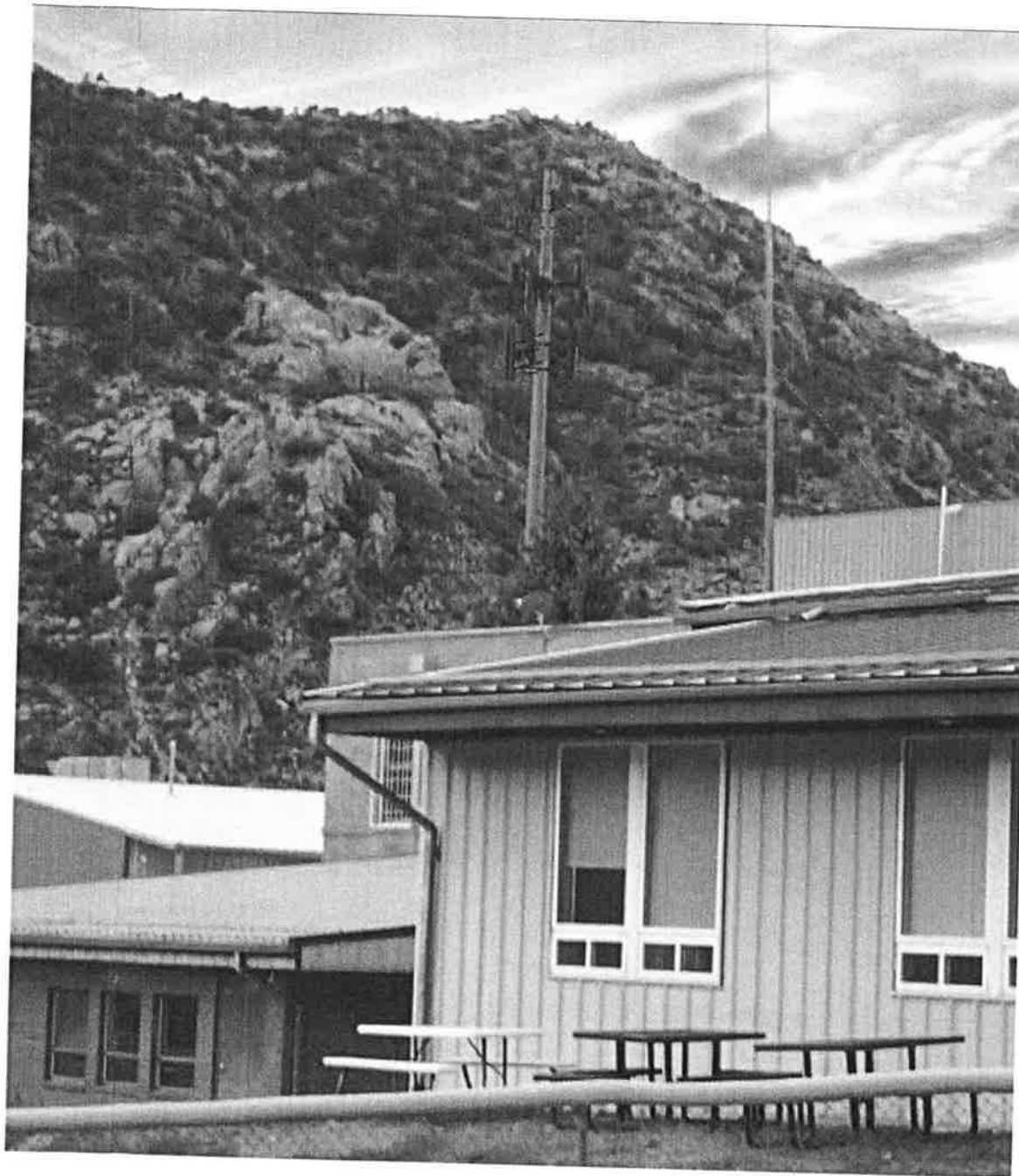
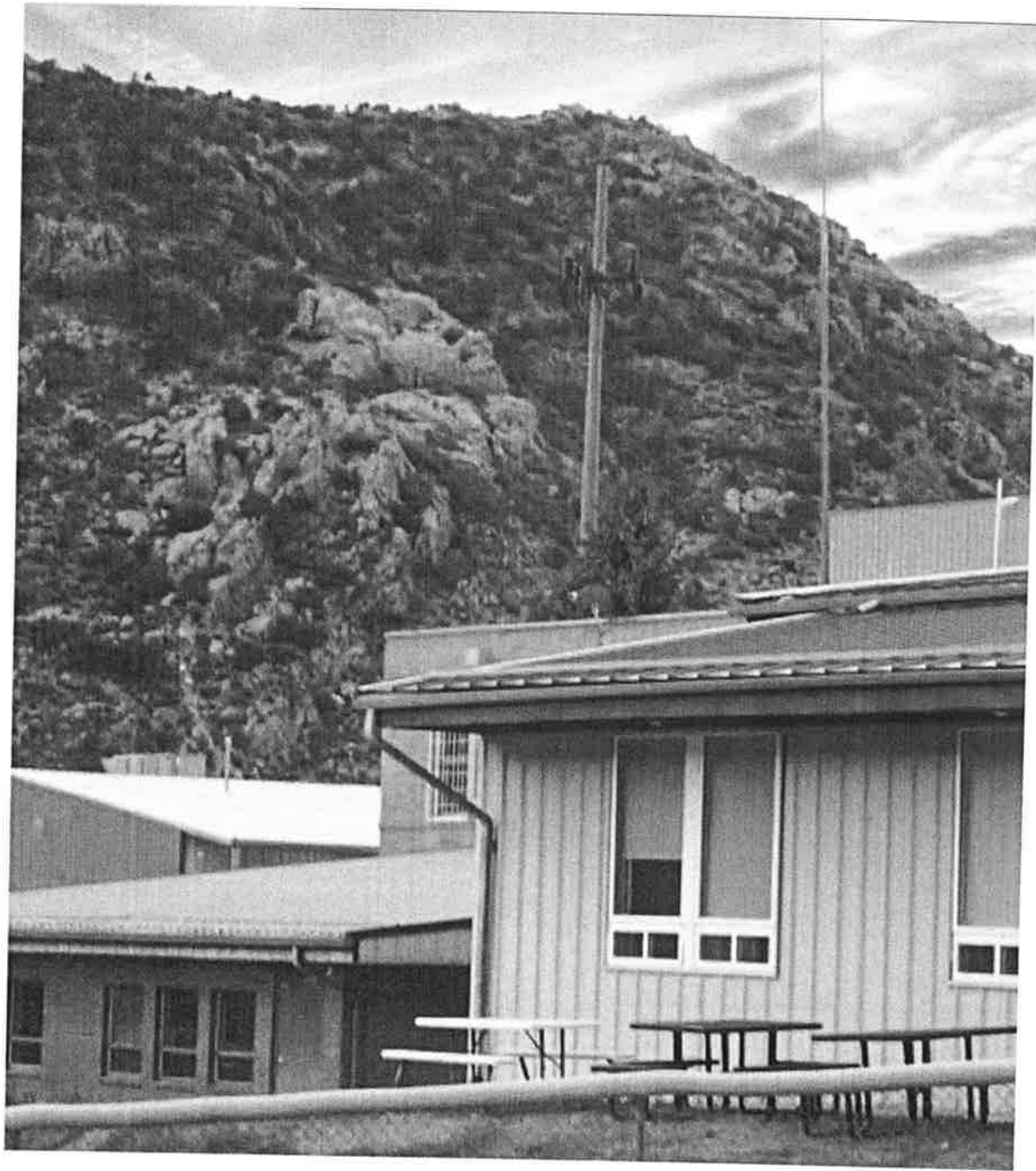

verizon

10000 PARK MEADOWS DR, SUITE 300
LONE TREE, CO 80124

TOTAL
SITE SERVICES

871 TECHNOLOGY CIRCLE
WINDSOR, CO 80550

SITE NAME:
CO4-COTOPAXI

SITE ADDRESS:
345 COL RD 12
COTOPAXI, CO 81223

MDG LOCATION ID:
5000908219

PROJECT ID:
16923532

ISSUED FOR:

REV	DATE	DRWN	DESCRIPTION	QA
A	10/09/2023	JA	90% ZD - ISSUED FOR REVIEW	EP

**PRELIMINARY
DOCUMENTS
Not For Construction**

IT IS A VIOLATION OF LAW FOR ANY PERSON,
UNLESS THEY ARE ACTING UNDER THE DIRECTION
OF A LICENSED PROFESSIONAL ENGINEER,
TO ALTER THIS DOCUMENT.

SHEET NAME:
SITE PHOTOS

SHEET NUMBER:
C-2B

