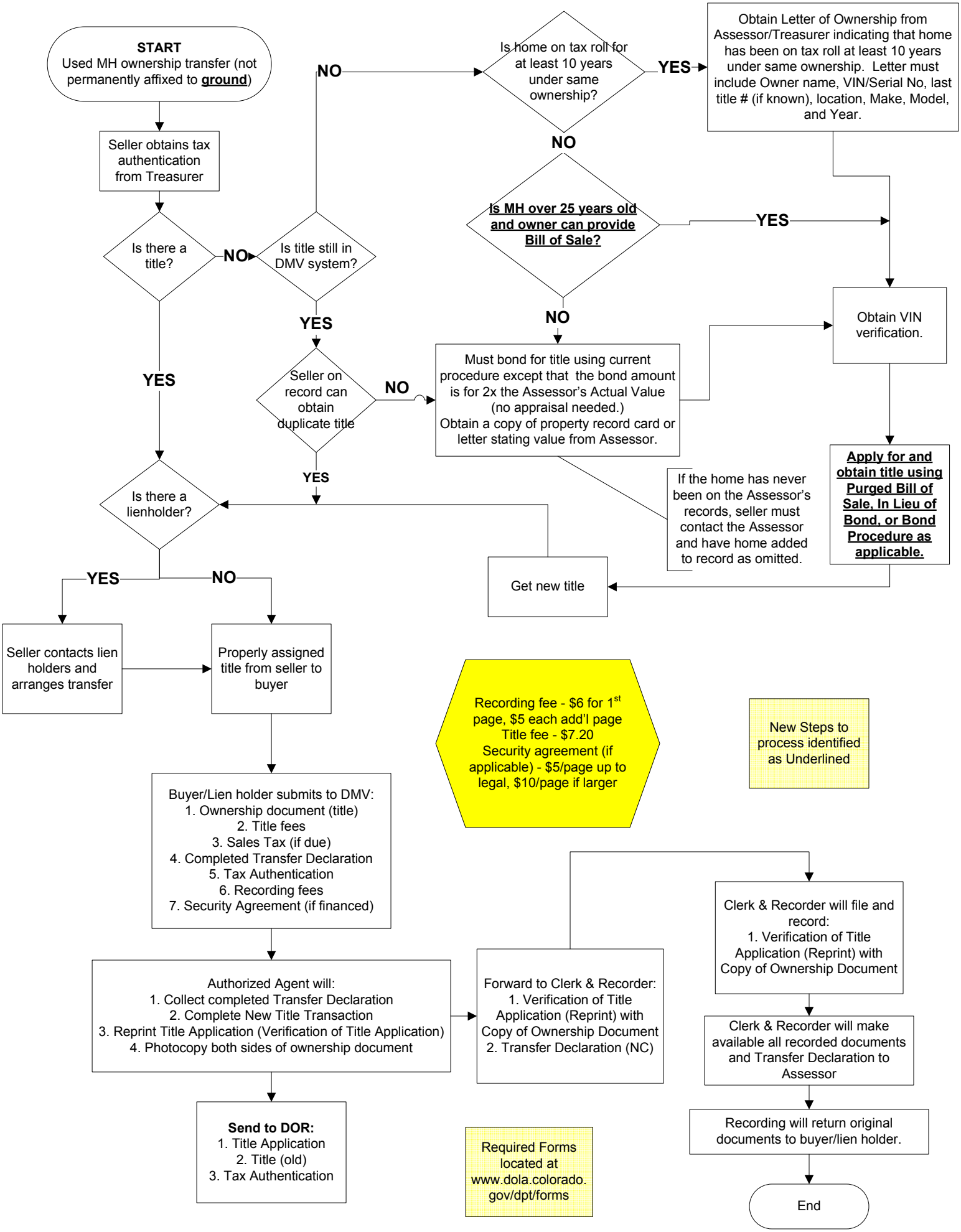

Rev. Wednesday, July 01, 2009